

PLAT OF SURVEY

A parcel of land situated in the Northeast Quarter of Section 35, Town 9 South, Range 4 West, Northwest Township, Williams County, Ohio. Located within the Michigan Meridian Survey of the Original Land Subdivisions of Ohio.

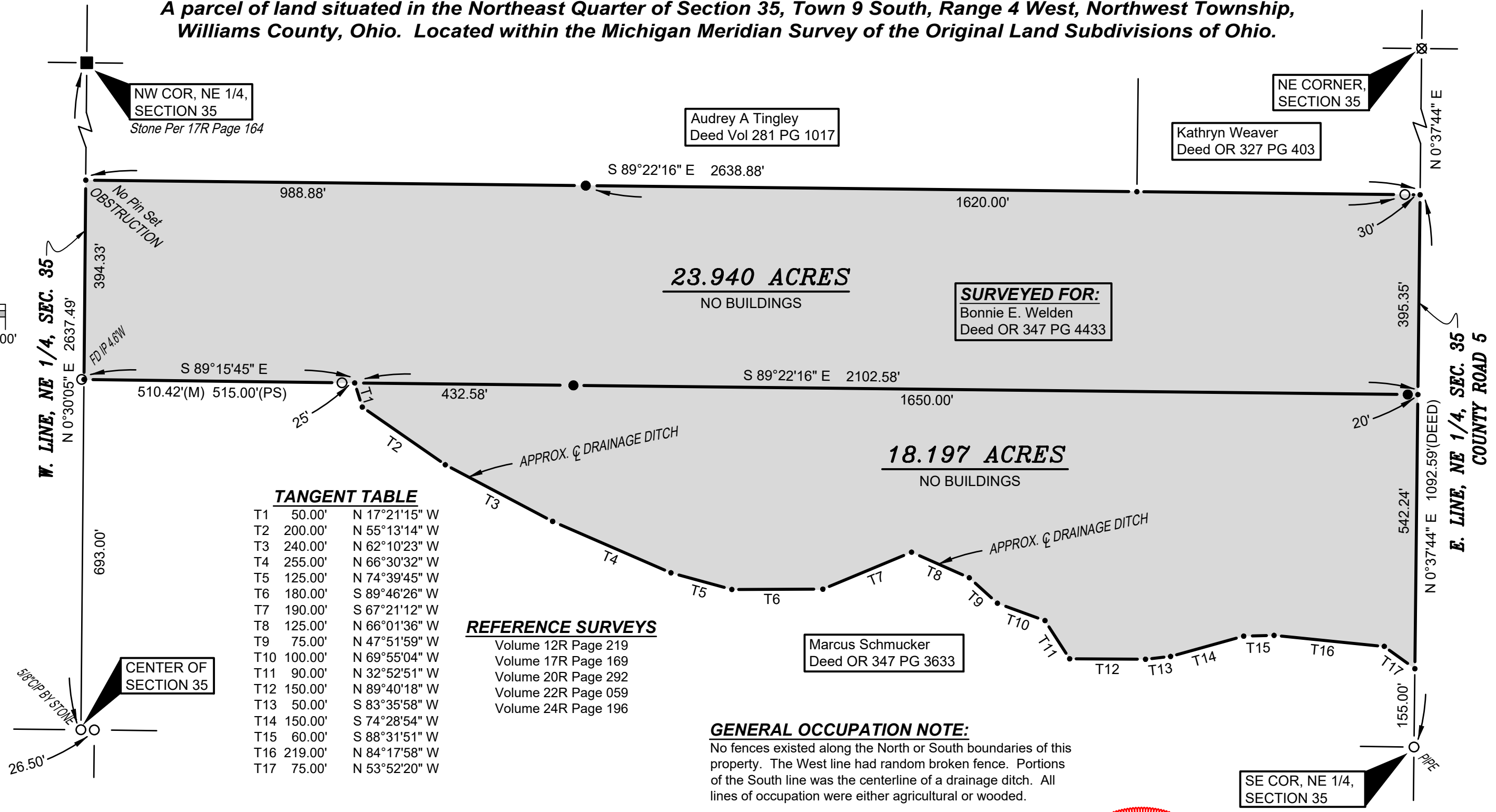
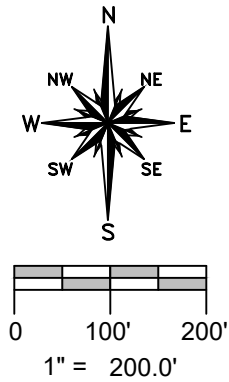

TANGENT TABLE

T1	50.00'	N 17°21'15" W
T2	200.00'	N 55°13'14" W
T3	240.00'	N 62°10'23" W
T4	255.00'	N 66°30'32" W
T5	125.00'	N 74°39'45" W
T6	180.00'	S 89°46'26" W
T7	190.00'	S 67°21'12" W
T8	125.00'	N 66°01'36" W
T9	75.00'	N 47°51'59" W
T10	100.00'	N 69°55'04" W
T11	90.00'	N 32°52'51" W
T12	150.00'	N 89°40'18" W
T13	50.00'	S 83°35'58" W
T14	150.00'	S 74°28'54" W
T15	60.00'	S 88°31'51" W
T16	219.00'	N 84°17'58" W
T17	75.00'	N 53°52'20" W

REFERENCE SURVEYS

- Volume 12R Page 219
- Volume 17R Page 169
- Volume 20R Page 292
- Volume 22R Page 059
- Volume 24R Page 196

GENERAL OCCUPATION NOTE:

No fences existed along the North or South boundaries of this property. The West line had random broken fence. Portions of the South line was the centerline of a drainage ditch. All lines of occupation were either agricultural or wooded.

SURVEY LEGEND

- Placed 5/8" Rebar w/ Cap
- × Found PK Nail
- Point Established this Survey
- Found Iron Pin or Pipe
- Found Stone
- ⊗ Found Railroad Spike
- × Placed MAG Nail

I HEREBY CERTIFY THAT I HAVE SURVEYED THE PREMISES SHOWN ON THE PLAT ABOVE. ALL DIMENSIONS ARE SHOWN IN FEET AND DECIMALS THEREOF. SINCE THIS SURVEY DOES NOT INCLUDE A TITLE SEARCH, THERE COULD BE EASEMENTS OR OTHER ENCUMBRANCES UPON THE LAND WHICH ARE NOT SHOWN ON THIS SURVEY PLAT. IF THESE ARE REQUIRED, PLEASE FURNISH THE NECESSARY INFORMATION. THE BEARINGS AND DISTANCES SHOWN ON THE PLAT ABOVE ARE BASED ON STATE PLANE COORDINATES, SPC83, ZONE-OHIO NORTH. THIS SURVEY HAS BEEN RECORDED IN VOL. 28R PAGE 224 OF THE WILLIAMS COUNTY SURVEY RECORDS.

Brian M. Wieland
BRIAN M. WIELAND - REGISTERED SURVEYOR NO. 8286



DATE: 2-23-22 JOB: 22-001

WIELAND SURVEYING & ENGINEERING, LLC
14067 COUNTY ROAD 20
WEST UNITY, OH 43570
419-553-0112 VOICE
brian@wielandsurveying.com